



software

Cannot load Centro Agent Tray

Last Modified on 16/06/2022 3:33 pm EEST

Issue

If you have CSM Cloud for Servers client on the same server as you have CSM integration client 2.0.5001 installed, you might receive the following error message:

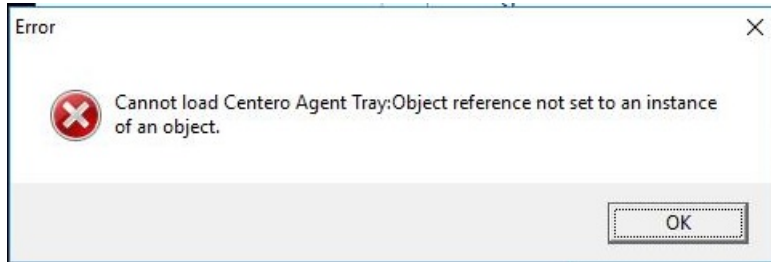

Solution

This is a known issue and we are working on a fix. CSM Cloud for Servers client works otherwise, except the tray feature.